PRIVATE TOURS GREECE

(0.4) - Athens City Tour and Sounion



ATHENS CITY TOUR AND SOUNION (8 - 9 HOURS)

ATHENS PRIVATE TOUR

HIGHLIGHTS

- ***Acropolis***
- ***Acropolis Museum***
- ***Temple of Zeus***
- ***Parliament and the Presidential Guards***
- ***Panathenaikon Stadium***
- ***Academy / University of Athens / National Library***
- ***Plaka area***
- ***Sounion***
- ***Temple of Poseidon***

ITINERARY

Our driver will pick you up from your hotel, and we'll start our private tour by visiting the historic Acropolis rock and its unique architectural monuments, dating back 2,500 years, including the greatest of all, the Parthenon. Next is the Acropolis Museum, featuring a remarkable classical collection from Athens' golden era.
After the Museum, we will stop at the Temple of Zeus and the Panathinaikon Stadium, where the first modern international Olympic Games took place in 1896.
Then we'll drive past a few historic New Classical buildings in the center of Athens and get an idea of how the city used to look a century ago. We will spend time in the Plaka – an ancient commercial area at the foot of the Acropolis, where you can see Greek and Roman ruins and do some shopping.
We can have a quick lunch in Plaka or on our way to Sounion, somewhere along the beautiful coastline of Athens. After an hour and a half of driving along the scenic coast, we will reach Sounion, where the Temple of Poseidon overlooks the Aegean Sea. It is a spectacular view to behold. In the late afternoon, we'll drive back to Athens.





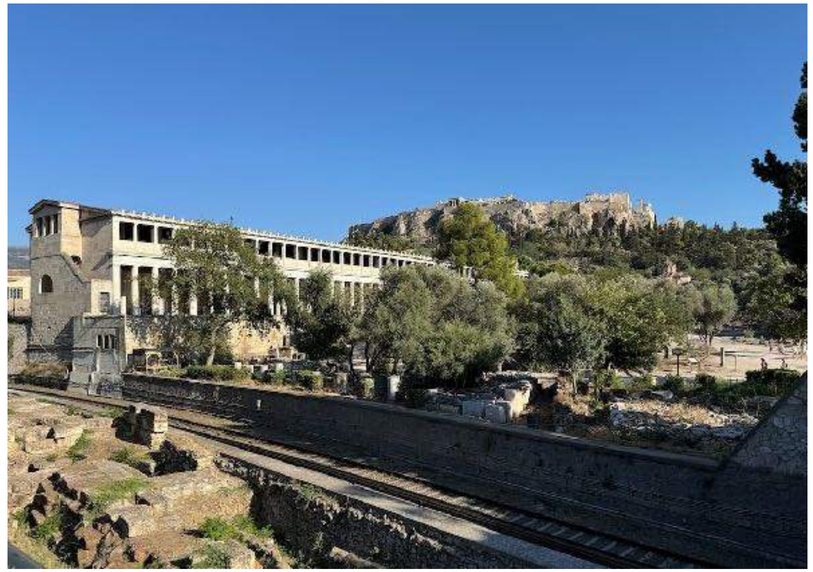

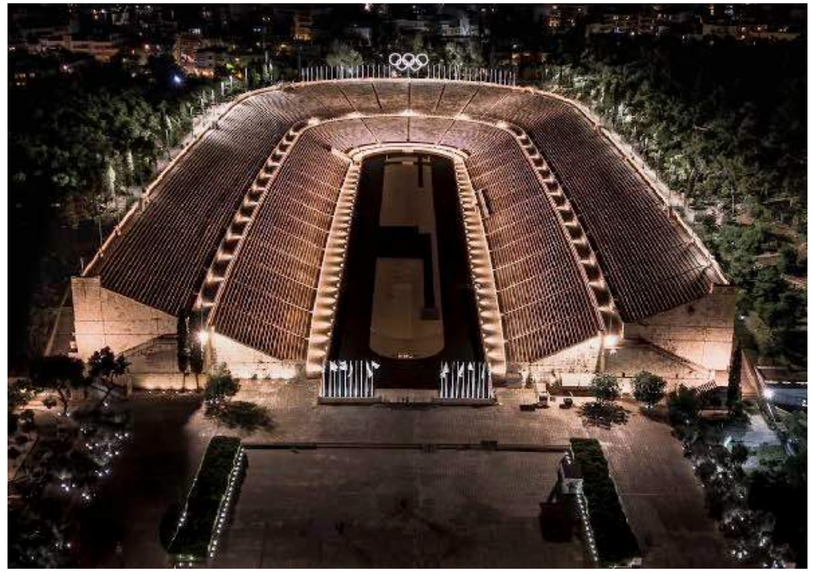

PRIVATE TOURS GREECE

DAILY EXCURSIONS

(0.4) - ATHENS CITY TOUR AND SOUNION (8 - 9 HOURS)

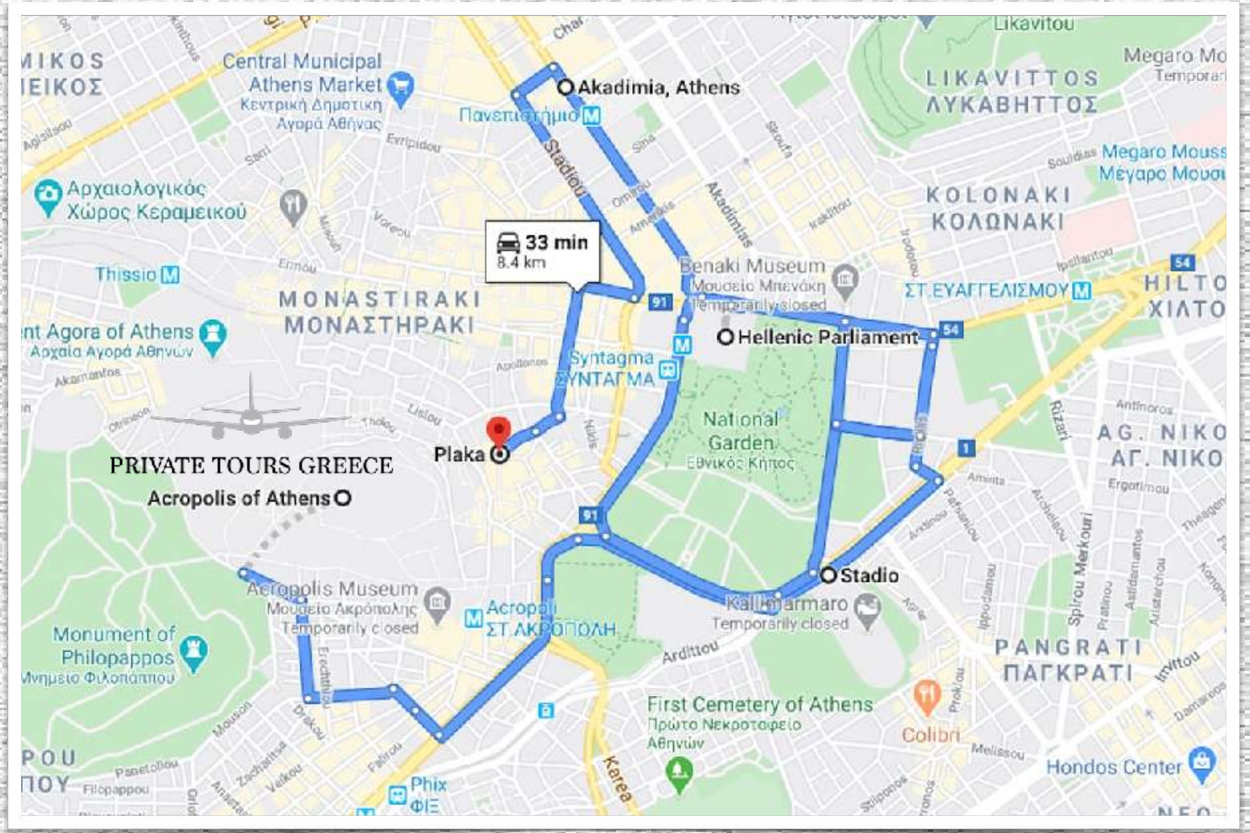

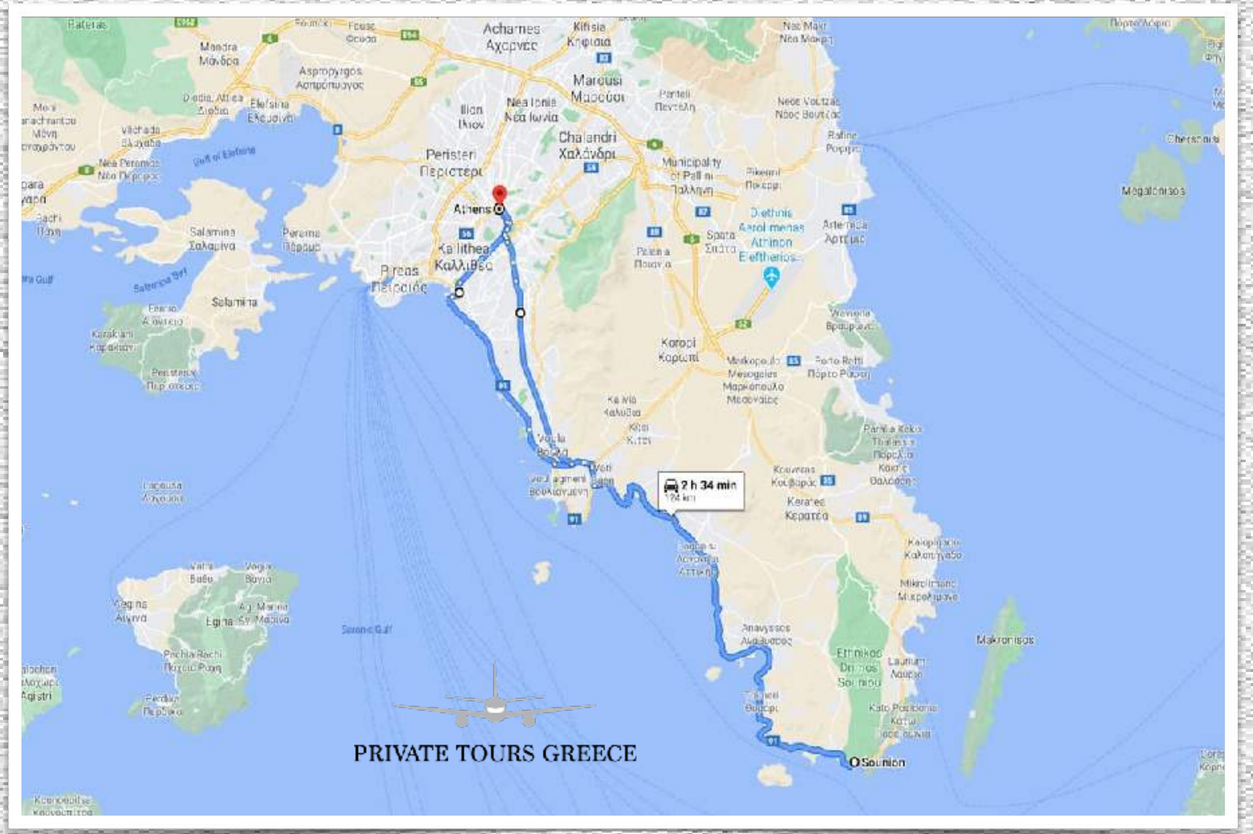









PRIVATE TOURS GREECE